For the Central Junior High Varsity Treble Choir,
Lorelai Cole, Director, Euless, TX

Heartstrings

(S.S.A.A., piano and cello)

Jenice Meagher Cutler

Debra Scroggins

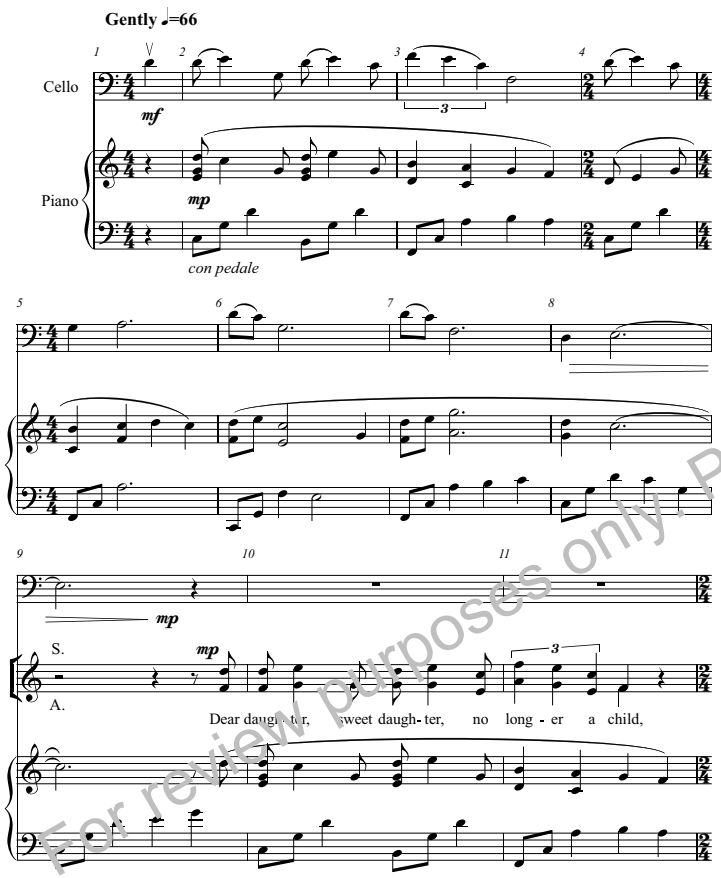

P1468
© Copyright 2014 by Pavane Publishing. All rights reserved. Made in U.S.A. www.PavanePublishing.com

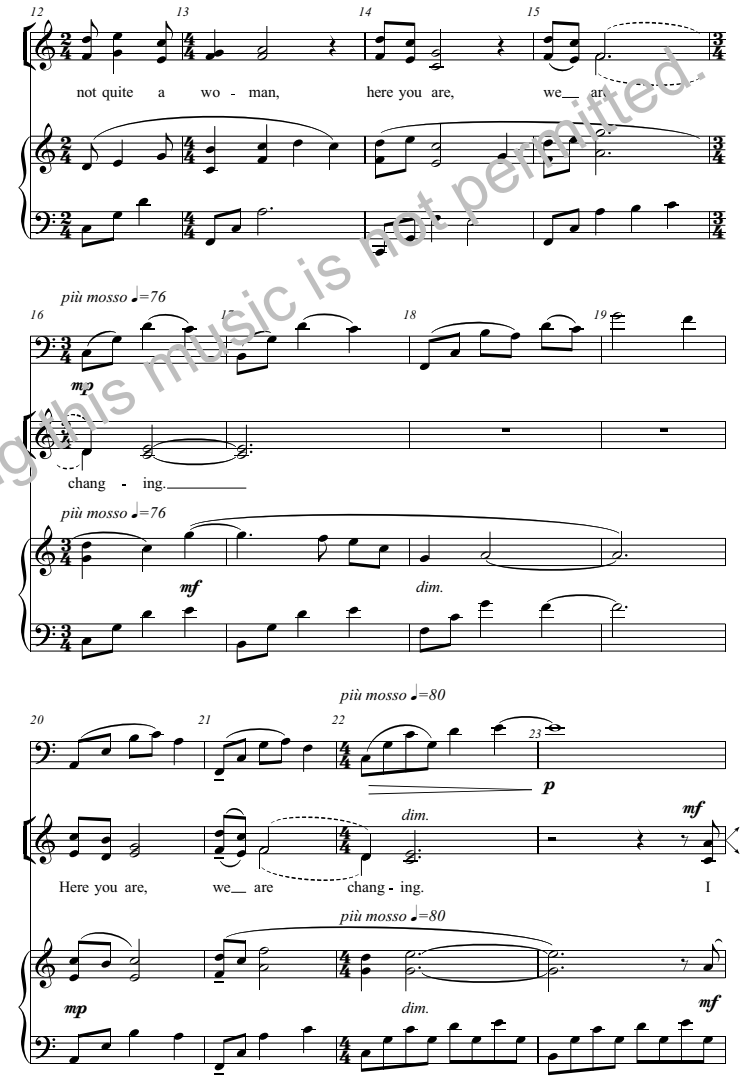

For review purposes only. Photocopying this music is not permitted.

24 25 26 27

rall.

mf

see your in-no-cence fade in-to the past, self-doubt thrives and hard-ens its cast. I long to

see your in-no-cence fade in-to the past, self-doubt thrives and hard-ens its cast. I long to

rall.

28 29 30 31

cresc. poco a poco

f *mf*

mf *cresc. poco a poco* *f* *mf*

shield you from life's pain but I can't! I can't! Dear God,

mf *cresc. poco a poco* *f* *mf*

shield you from life's pain but I can't! I can't! Dear God,

cresc. poco a poco *f* *mf*

slower ♩=72

32 33 34

f

poco dim.

f *poco dim.*

help her, help her trust that love reigns, that

f help her, help her trust that

help her, help her trust that love reigns, that

slower ♩=72

f *poco dim.*

35 36 37 38 39

a tempo ♩=66

f *mf*

f *mf*

love reigns, love reigns.

f *mf*

love reigns, love reigns.

a tempo ♩=66

f *mf*

For review purposes only. Photocopying this music is not permitted.

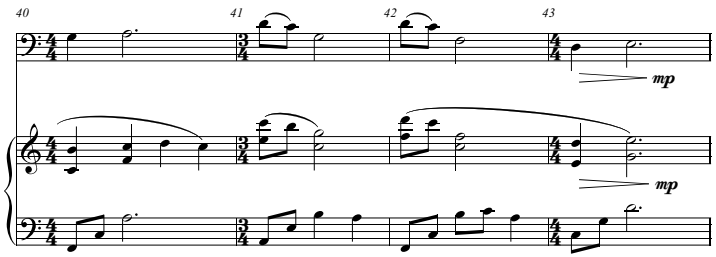

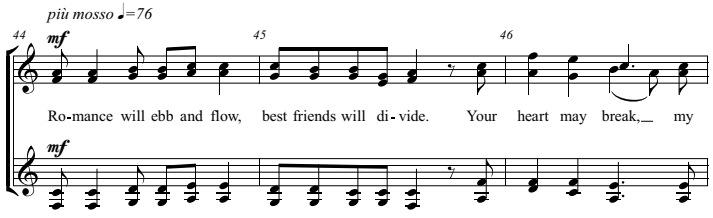

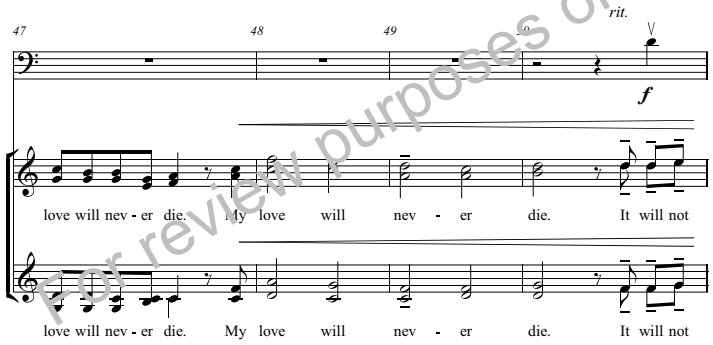

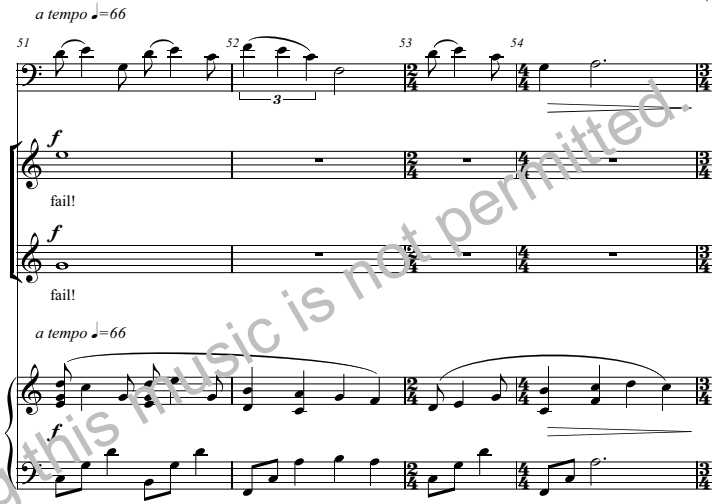

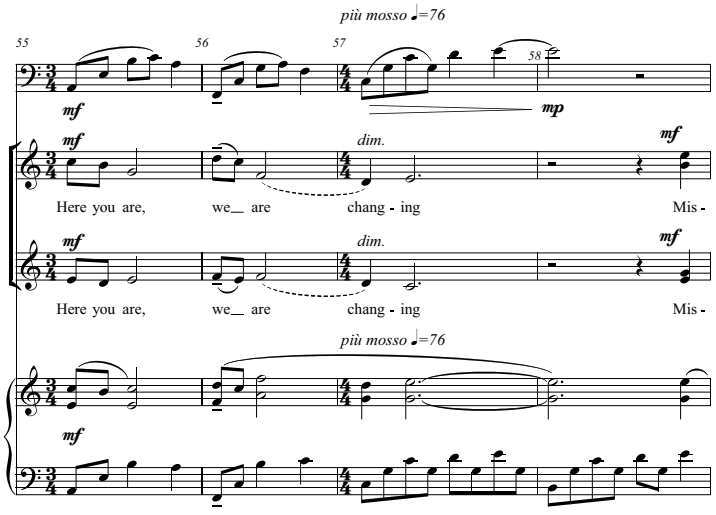

For review purposes only. Photocopying this music is not permitted.

takes we both will make, the wall be-tween us laid. Your

takes we both will make, the wall be-tween us laid. Your

mp *slower ♩=72* *mf*

deep - est thoughts veiled, my love will nev - er fail.

mp *mf*

deep - est thoughts veiled, my love will nev - er fail.

rit. *a tempo ♩=66*

mp *mf*

poco f

Dear daugh - ter, sweet daugh - ter, no long - er a child, not quite a

poco f

Dear daugh - ter, sweet daugh - ter, no long - er a child, not quite a

rit. *a tempo ♩=66*

mf

più mosso ♩=80

mp

wo - man, here you are, we are chang - ing.

mp

wo - man, here you are, we are chang - ing.

più mosso ♩=80

mf

mf *mp*

mf

Here you are, we are chang - ing.

mf

Here you are, we are chang - ing.

meno mosso ♩=76

mp

For review purposes only. Photocopying this music is not permitted.

We're chang - ing, chang - ing. We're

We're chang - ing, chang - ing. We're

rall.

chang - ing, chang - ing. We're chang - ing.

chang - ing, chang - ing. We're chang - ing.

rall.

For the Central Junior High Varsity Treble Choir,
Lorelai Cole, Director, Euless, TX

Heartstrings

Jenice Meagher Cutler

Debra Scroggins

Gently ♩=66

più mosso ♩=76

più mosso ♩=80

rall.

cresc. poco a poco

slower ♩=72

poco dim.

a tempo ♩=66

più mosso ♩=76

rit.

a tempo ♩=66

più mosso ♩=76

slower ♩=72

rit.

a tempo ♩=66

più mosso ♩=80

meno mosso ♩=76

rall.

For review purposes only. Photocopying this music is not permitted.

Debra Scroggins, composer, is known for her lyrical and engaging compositions and her music has been heard throughout the United States and Europe, and as far away as Russia and Columbia, South America. In 2010 she was named Commissioned Composer by the Texas Music Teachers Association and since 2005 she has served as Composer in Residence for The Texas Voices, a professional chamber choir in North Texas. Her music is frequently performed at state and national conventions such as the Texas Music Teachers Association, Texas Choral Directors Association, Southwest American Choral Directors Association, National Choral Directors Association and American Guild of Organists. In 2012 her composition "Morning Star Lullaby" was chosen as repertoire for the National Youth Choir of Colombia (South America).

Drawing upon years of experience as a composer, professional singer and educator she is highly sought-after for commissions and as a consultant to choirs throughout the US.

Jenice Meagher Cutler is a writer who is passionate about reflecting on the roller coaster ride of life, with all of its beauty and challenges. A former business attorney, turned full-time mother and soon to be empty-nester, she taps into and captures life's eclectic experiences in her poetry, screenplays, blog, public speaking and spiritual book *Diary of an Awakening*. She strives to be a positive, authentic and inspirational communicator on the substance and heart of our existence...life and death, our relationships with others and with the Divine, sacred sexuality, spirituality and the love that is our essence. Ultimately, she expresses herself through writing, freestyle movement and her relationships with her husband and three children.

Pavane Publishing
www.PavanePublishing.com

00125005 P1468 Heartstrings SA $2.35

Exclusively Distributed By
HAL•LEONARD CORPORATION
7777 W. Bluemound Rd. P.O. Box 13819 Milwaukee, WI 53213

For review purposes only. Photocopying this music is not permitted.