*This arrangement for women's voices commissioned by Vox Femina, Los Angeles, Dr. Iris S. Levine, Artistic Director, in loving memory of Dr. Lynn Bielefelt.*

# Irish Blessing

(S.S.A.A.*, A Cappella)

Traditional
arranged by Graeme Langager

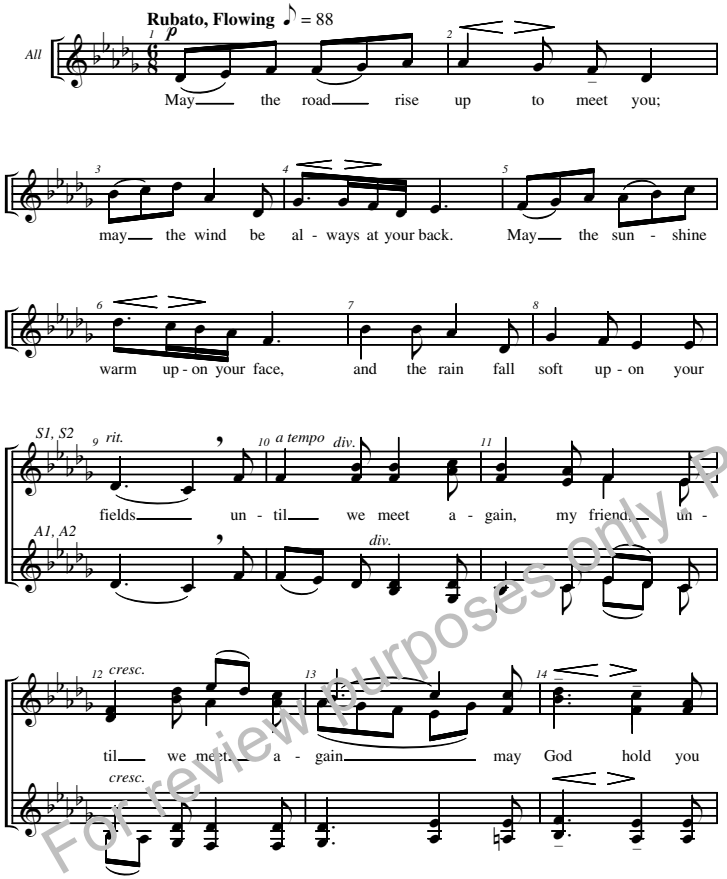


*Also available in SATB divisi P1207

P1346

© Copyright 2008 by Pavane Publishing. All rights reserved. Made in U.S.A.



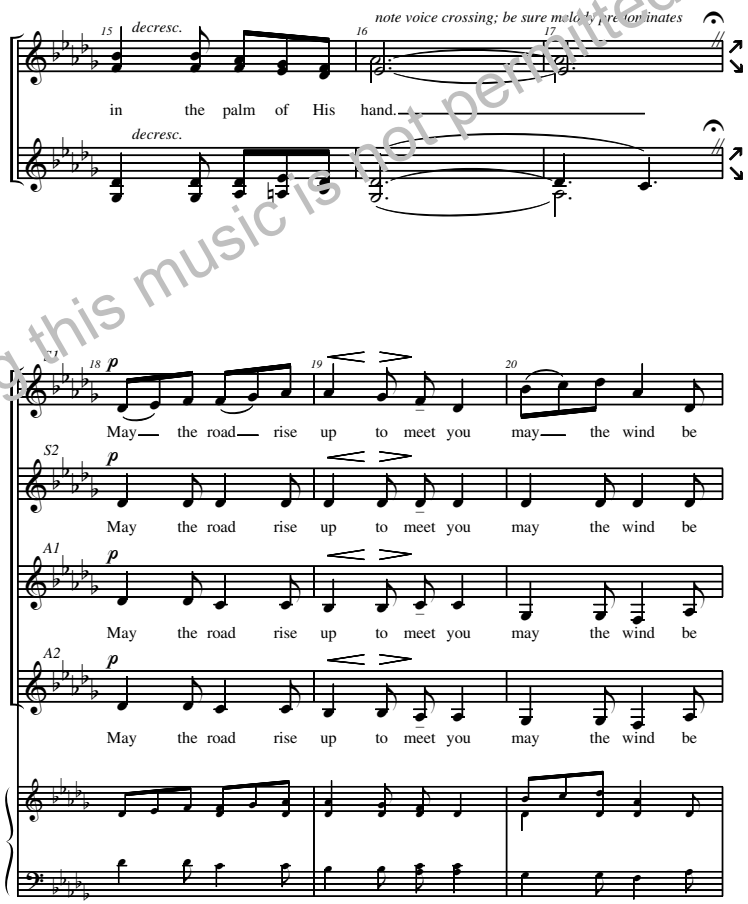


For review purposes only. Photocopying this music is not permitted.

21 22 23

*mp*

al - ways at your back. May the sun shine warm up - on your face,

al - ways at your back. May the sun shine warm up - on your face,

al - ways at your back. May the sun shine warm up - on your face,

al - ways at your back. May the sun shine warm up - on your face,

24 25 26

*div.* *poco rit.* *p* *div.* *cresc. poco a poco*

and the rain fall soft up - on your fields til we meet a

and the rain fall soft up - on your fields

and the rain fall soft up - on your fields til we meet a -

and the rain fall soft up - on your fields



gain, til we meet a -

27 28 29

gain, til we meet a - gain a -

a - gain, a -

*div.*

til we meet a - gain, til we meet a - gain a -

gain, til we meet a - gain, til we meet a -

til we meet a - gain, a -

til we meet a -

*div.*

a -

30 31 32 33

*ff* *pp* *rit.*

gain may God hold you in His hand.

*ff* *pp* *rit.* *div.*

gain may God hold you in His hand.

*ff* *pp* *rit.*

gain may God hold you in His hand.

*ff* *pp* *rit.*

gain may God hold you in His hand.

*Alto 2 should sing A♭ here if E♭ and D♭ are not possible.*

For review purposes only. Photocopying this music is not permitted.