#1

Hymn Tune: Mit Freuden Zart

Standard text: SING PRAISE TO GOD, WHO REIGNS ABOVE

Hymn #_____

Arranged by Allan Robert Petker

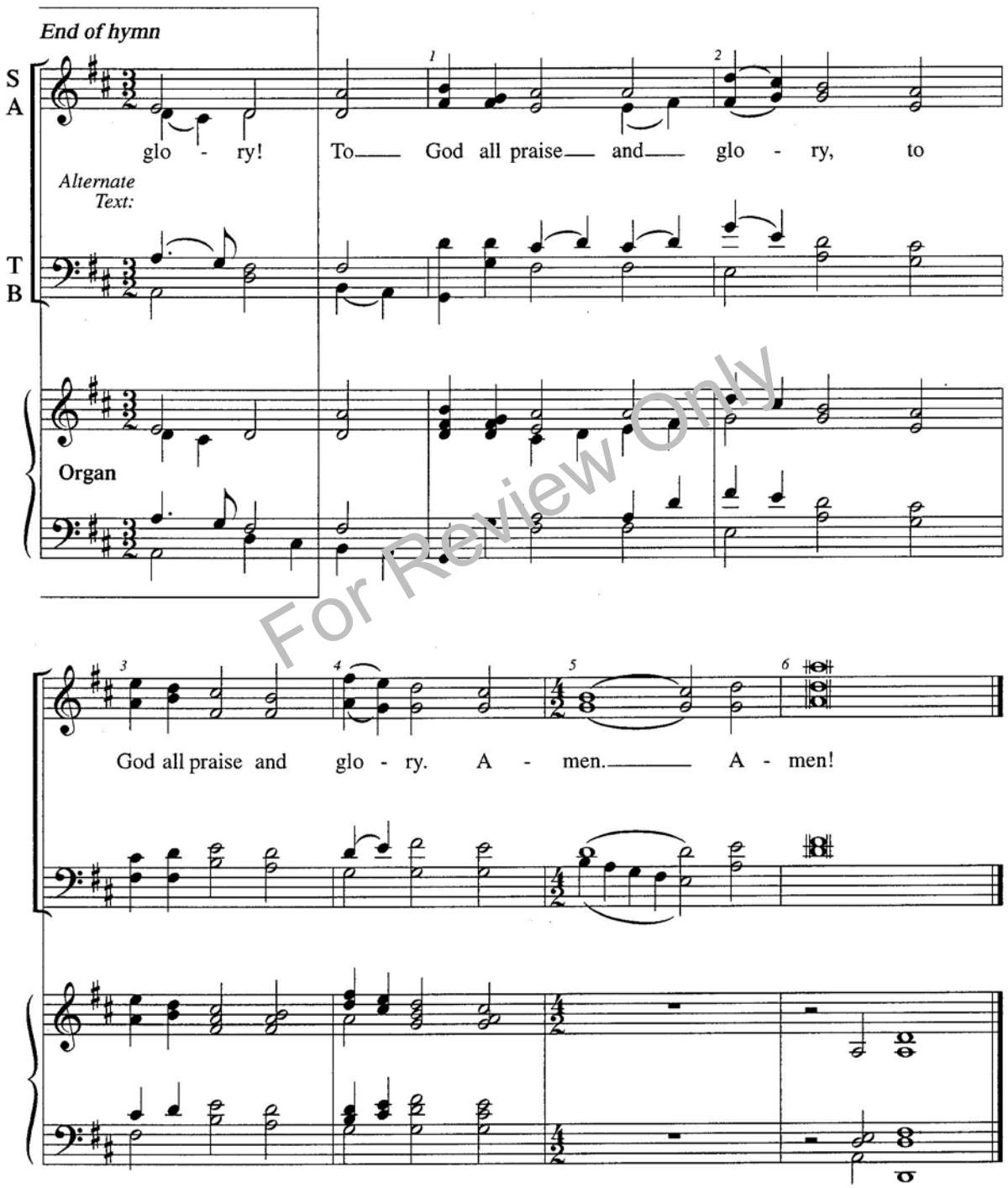

For Review Only

© Copyright 2004 by Pavane Publishing. All rights reserved. Made in U.S.A. www.PavanePublishing.com

#2

Hymn Tune: Nicea

Standard text:

HOLY, HOLY, HOLY

Hymn #_____

Arranged by Allan Robert Petker

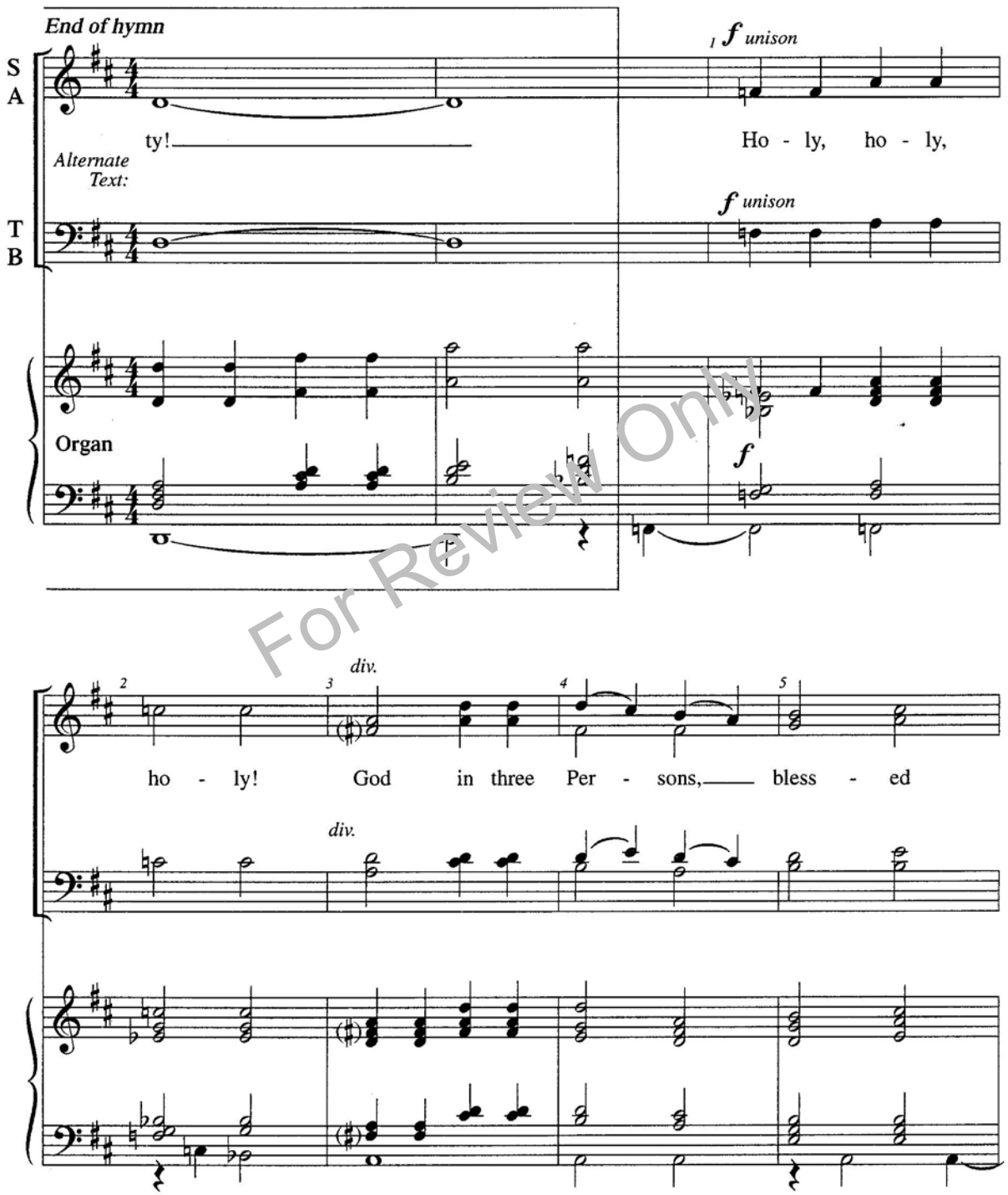

For Review Only

© Copyright 2004 by Pavane Publishing. All rights reserved. Made in U.S.A. www.PavanePublishing.com

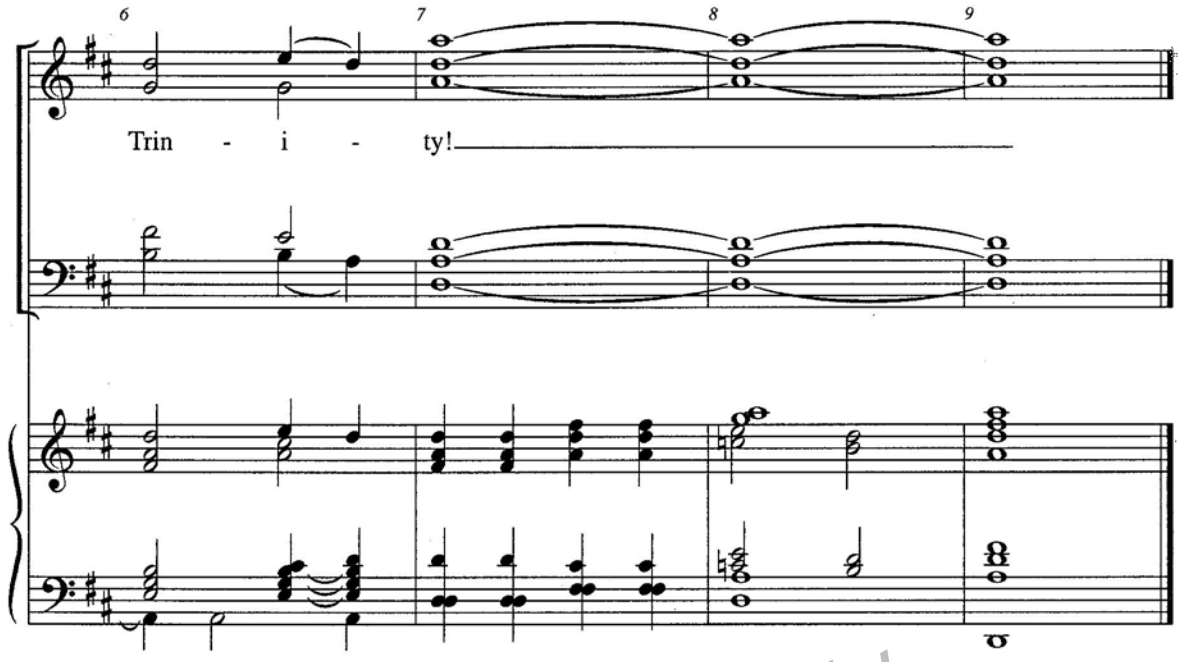

#3

Hymn Tune: Lasst uns Erfreuen

Standard text: FROM ALL THAT DWELL BELOW THE SKIES

Hymn #_____

Arranged by Allan Robert Petker

For Review Only

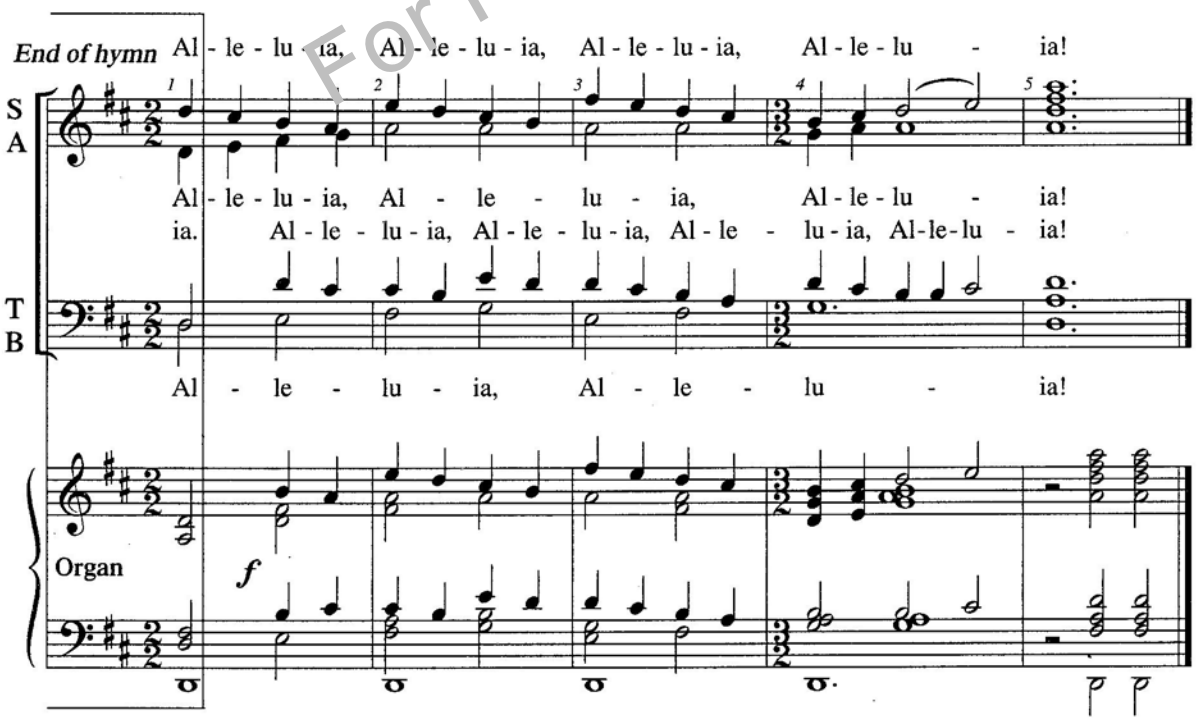

© Copyright 2004 by Pavane Publishing. All rights reserved. Made in U.S.A. www.PavanePublishing.com

#4

Hymn Tune: Lyons

Standard text:

O WORSHIP THE KING

Arranged by Allan Robert Petker

Hymn #_____

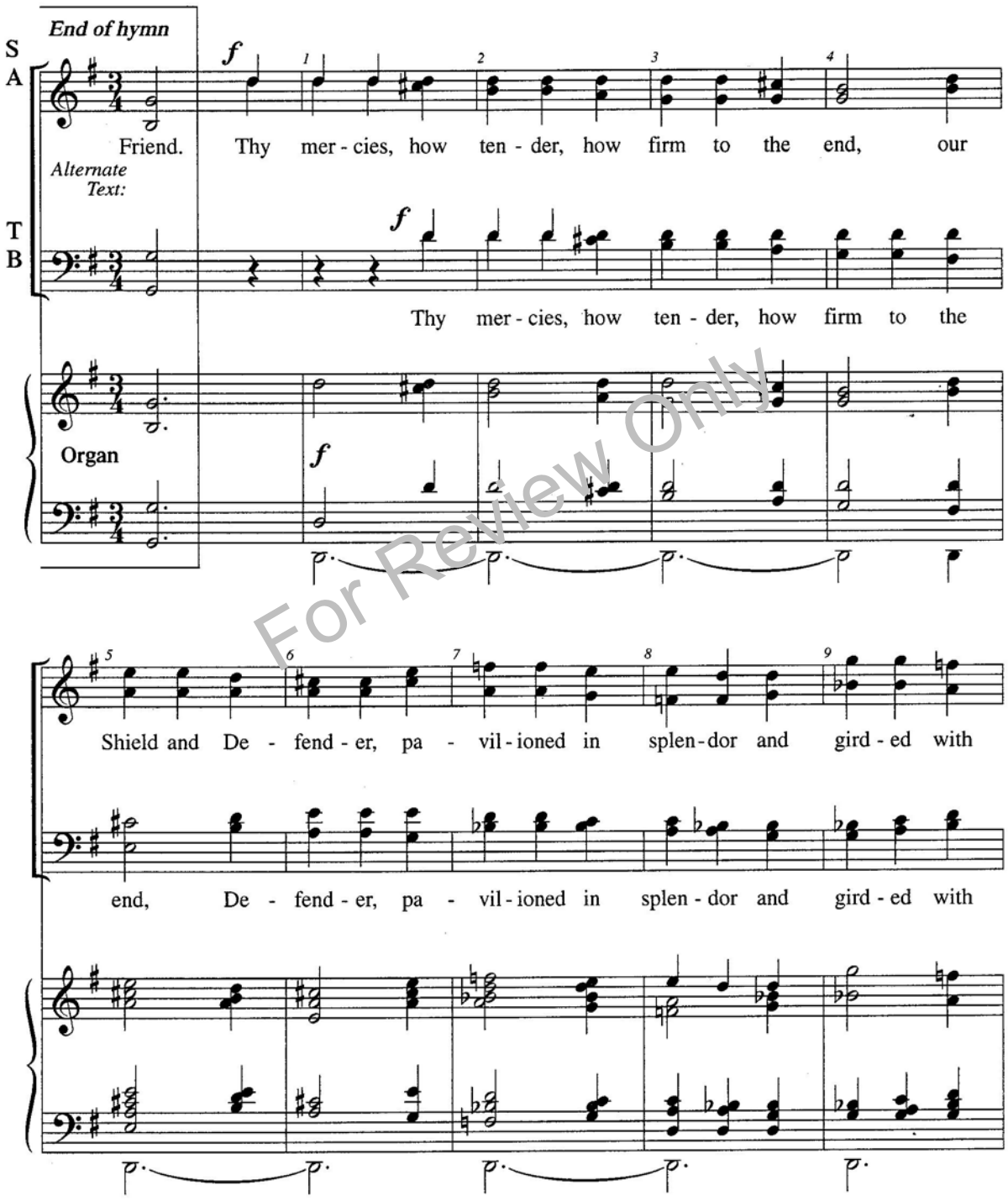

For Review Only

© Copyright 2004 by Pavane Publishing. All rights reserved. Made in U.S.A. www.PavanePublishing.com

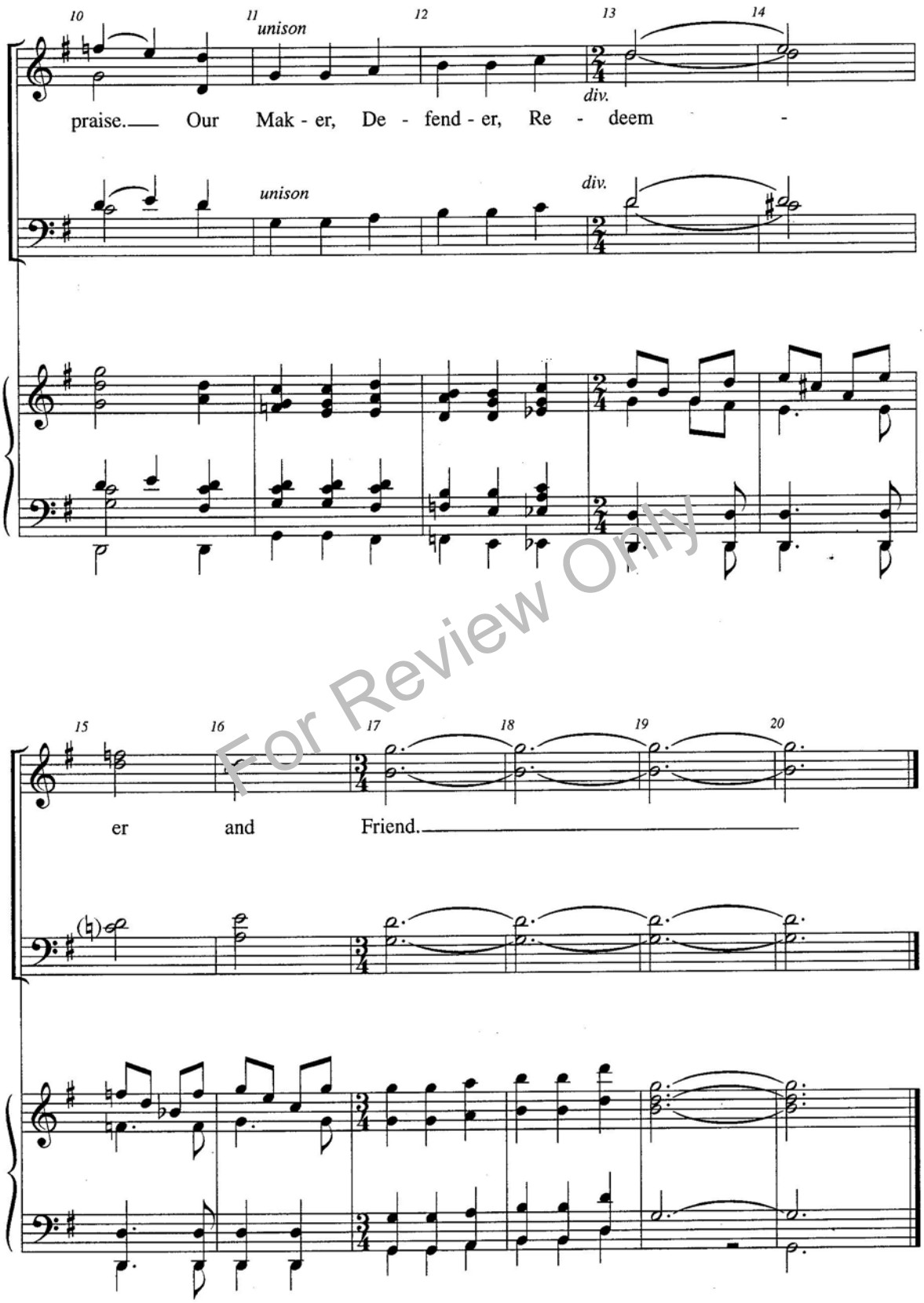

For Review Only

#5

Hymn Tune: Azmon

Standard text: O FOR A THOUSAND TONGUES TO SING

Hymn #_____

Arranged by Allan Robert Petker

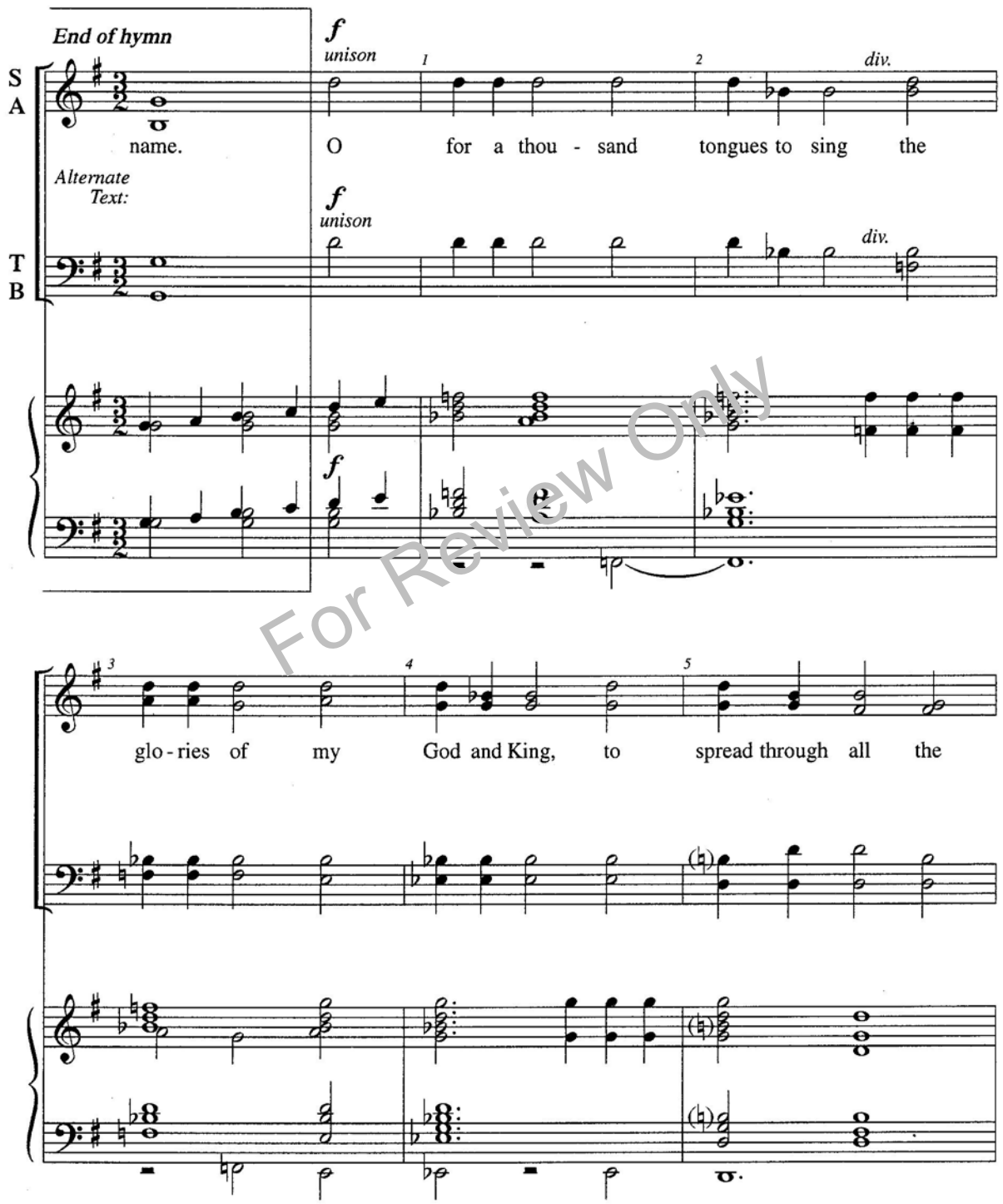

For Review Only

© Copyright 2004 by Pavane Publishing. All rights reserved. Made in U.S.A. www.PavanePublishing.com

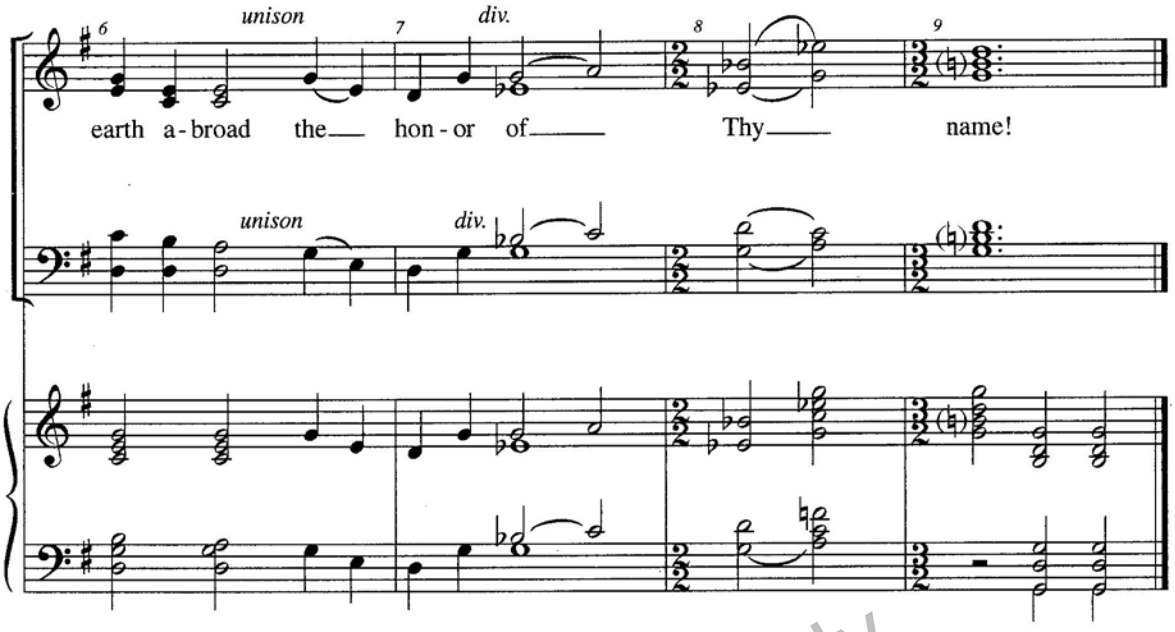

#6

Hymn Tune: Lancashire

Standard text: LEAD ON, KING ETERNAL

Hymn #_____

Arranged by Allan Robert Petker

For Review Only

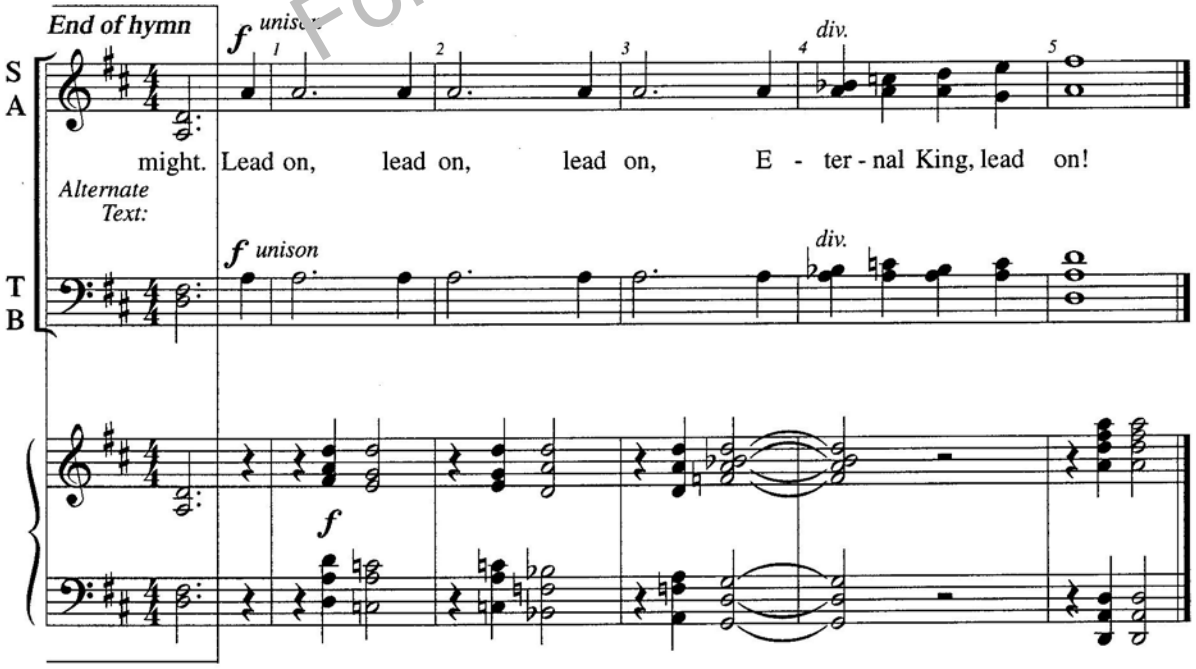

© Copyright 2004 by Pavane Publishing. All rights reserved. Made in U.S.A. www.PavanePublishing.com

#7

Hymn Tune: St. George's, Windsor

Standard text: COME, YE THANKFUL PEOPLE, COME

Hymn #_____

Arranged by Allan Robert Petker

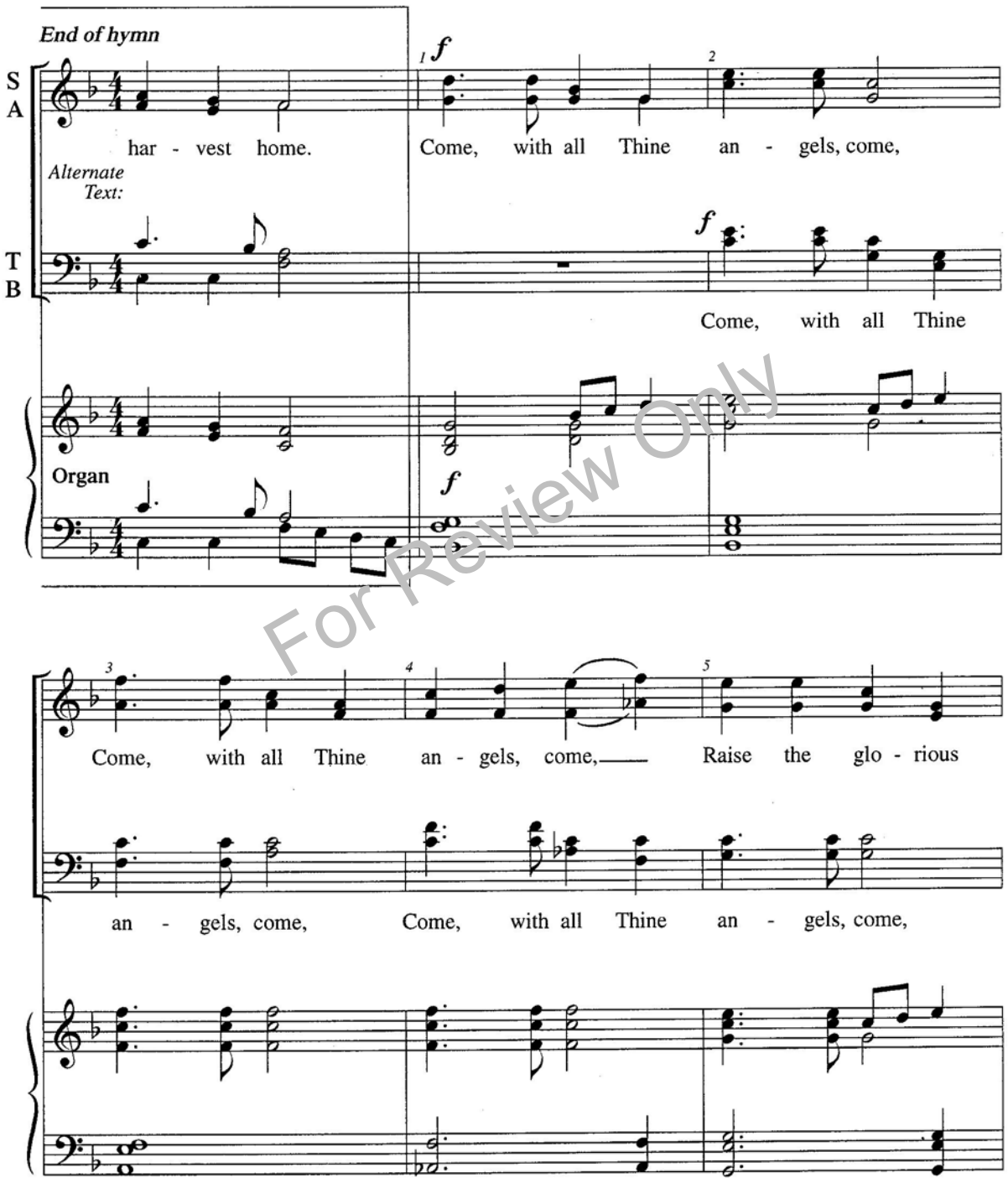

For Review Only

© Copyright 2004 by Pavane Publishing. All rights reserved. Made in U.S.A. www.PavanePublishing.com

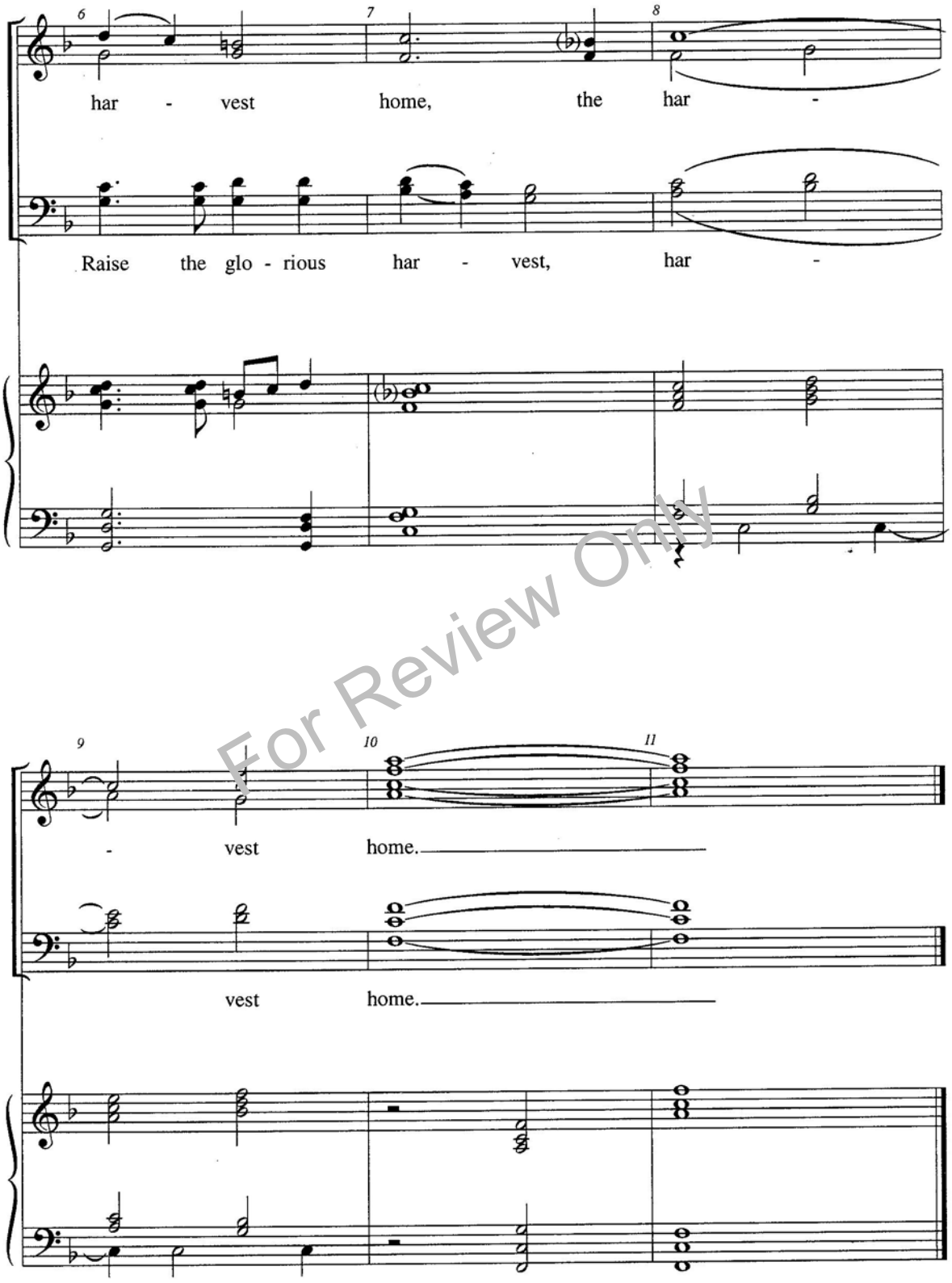

For Review Only

#8

Hymn Tune: Regent Square

Standard text: CHRIST IS MADE THE SURE FOUNDATION

Hymn #_____

Arranged by Allan Robert Petker

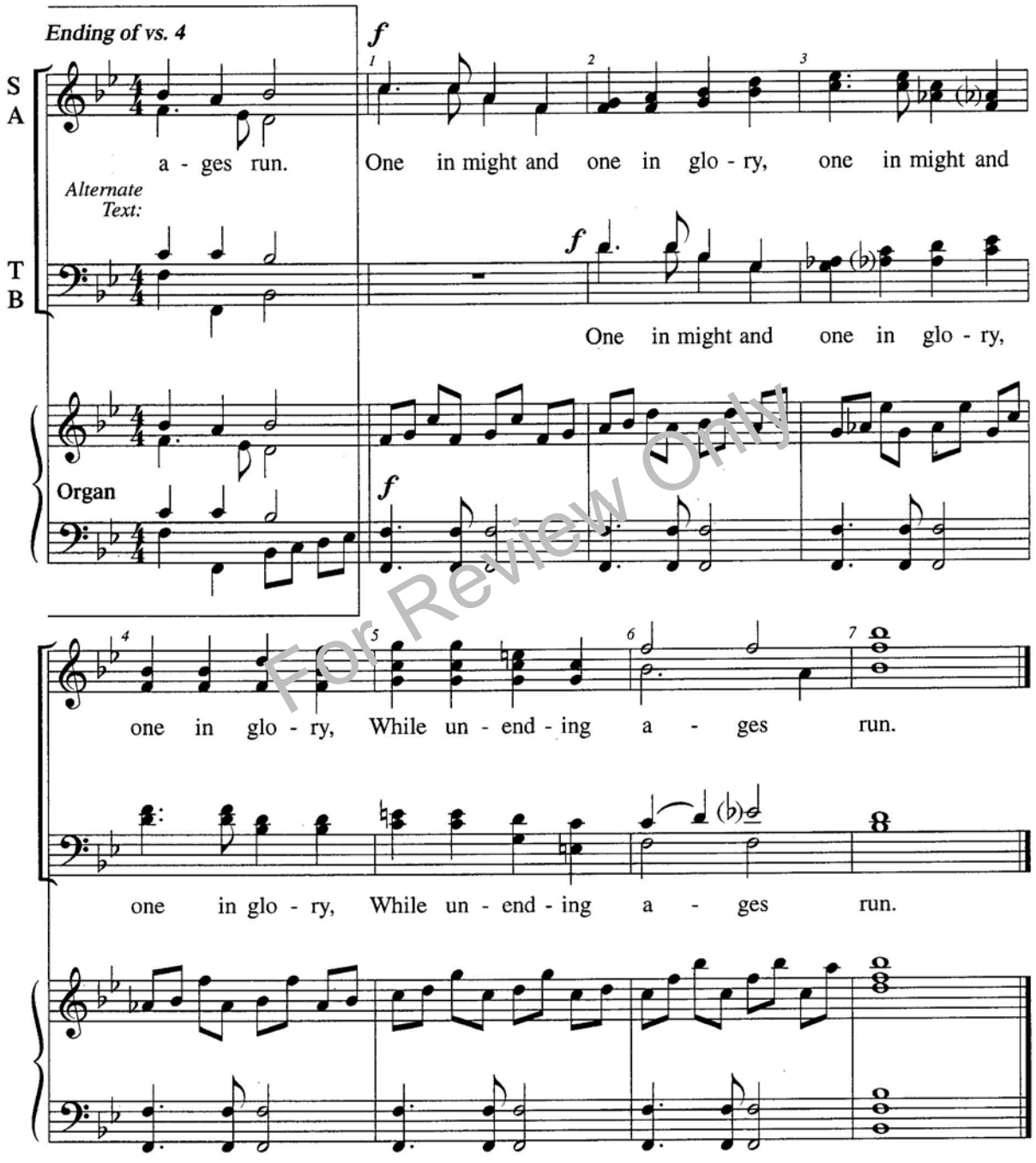

For Review Only

© Copyright 2004 by Pavane Publishing. All rights reserved. Made in U.S.A. www.PavanePublishing.com

08301699 Finales Fantastique Vol. 2 SATB P1149 $1.80

0 73999 54702 3

Exclusively Distributed By
HAL•LEONARD® CORPORATION
7777 W. Bluemound Rd. P.O. Box 13819 Milwaukee, WI 53213