Music by Kevin A. Memley

ANADYOMENE (SSAA) P1446
AUTUMN (SSAATTBB) P1445
AVE MARIA (SSAATTBB) P1354
BE STILL AND KNOW (SATB) JR0089
BEHOLD THE RIVER (SATB) P1493
COUNT ON IT (SSATTBB) P1420
(SATB) P1464
(SAB) P1484
(SSA) P1496
(2-PART) P1485
DANNY BOY (TTBB) P1396
(SATB) P1465
(SSAA) P1486
EARLY MY GOD (SATB) P1499
FOR I KNOW (SATB) JR0109
GLORIA IN EXCELSIS DEO (SSAATTBB) P3015
IF I WERE THE VELVET ROSE (SSAA) P1447
IF YOU VISIT ME (SSAATTBB) P1469
MAGNIFICAT (SSAATTBB) P3014
MOONLIGHT AND RAIN (SATB) P1470
O MAGNUM MYSTERIUM (SSAATTBB) P1395
O NATA LUX, LIGHT BORN OF LIGHT (SATB) P1491
O VOS OMNES (SATB) P1528
SILENCE (SSAA) P1415
SING CANTATE DOMINO (SSATB) P1495
SISTER GONE (SSAATTBB) P1444
STABAT MATER (SATB) P1398
TAKE MY LIFE AND LET IT BE (SATB) JR0094
THERE IS NO ROSE OF SUCH VIRTUE (SSAATTBB) P1419
THERE WILL COME SOFT RAINS (SSAA) P1459
THOSE WHO WAIT UPON THE LORD (SSATTB) P1397
TIS THE SERAPHIM (TTBB) P1481

For Review Only

for the Kingsburg Community Church Choir

For I Know

S.A.T.B., accompanied

Jeremiah 29:11-14

Kevin A. Memley

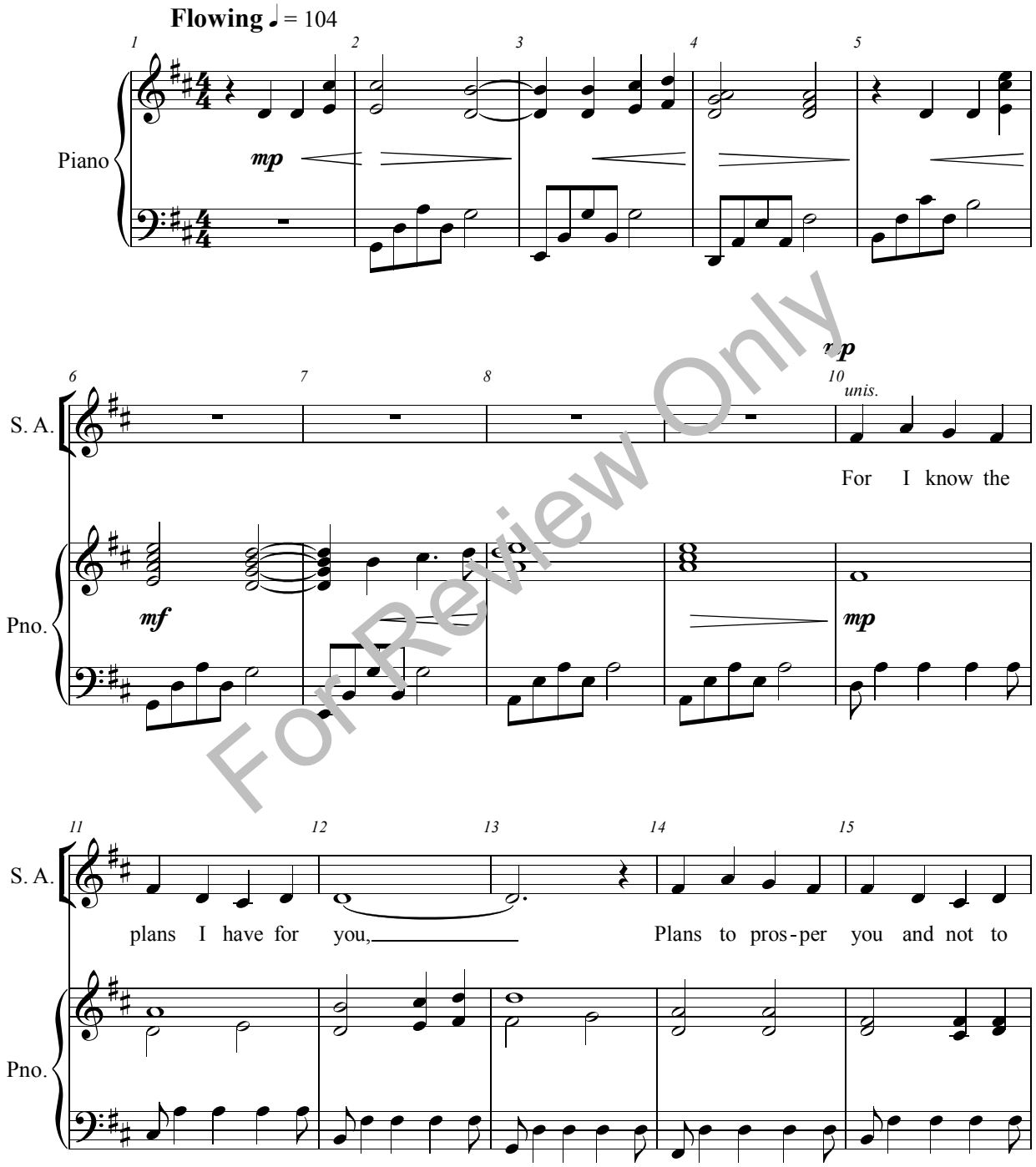

For Review Only

JR0109

© Copyright 2015 by Kimal Kompany. All rights reserved. John Rich Music Press licensed for this edition.
Used by permission. Made in U.S.A. www.PavanePublishing.com

16 17 18 19 20

S. A.

harm you. Plans to give you hope, and a fu - ture.

Pno.

21 22 23 24 25

S. A.

For I know the plans I have for you

Pno.

26 27 28 29

S. A.

For I know the plans I have for you,

T. B.

For I know the plans I have for

Pno.

For Review Only

30 31 32 33

S. A.

Plans to pros - per you and not to harm you.

T. B.

you, Plans to pros - per you and not to

Pno.

34 35 36 37

mf

S. A.

Plans to give you hope, and a fu - tur.

T. B.

mf

harm you. Plans to give you hope, and a

Pno.

mf

38 39 40 41 42

S. A.

For I know the plans I have for you.

T. B.

fu - ture. For I know the plans I have for you.

Pno.

For Review Only

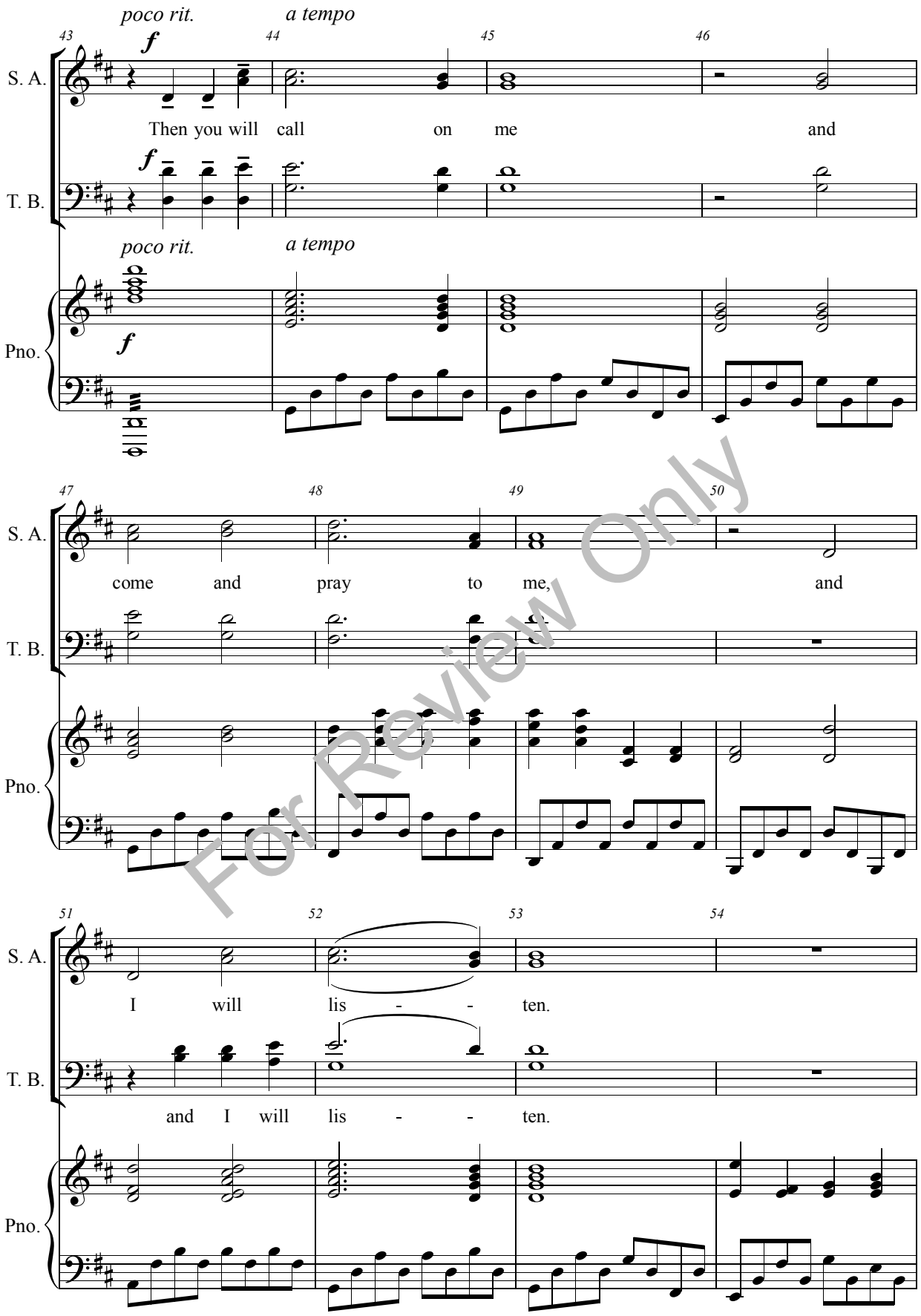

For Review Only

55 56 57 58 59

S. A.

I will lis - ten.

T. B.

Pno.

60 61 62 63

Pno.

mp

For Review Only

With determination

64 65 66 67

S. A.

mf

You will seek me and find me

T. B.

mf

With determination

Pno.

mf

68 69 70 71

S. A.

when you seek with all your heart.

T. B.

Pno.

72 73 74 75

S. A.

f

I will be found by you,

T. B.

f

Pno.

f

76 77 78 79

S. A.

I will bring you back I will bring you back from cap -

T. B.

I will bring you back from cap - tiv - i- ty.

Pno.

For Review Only

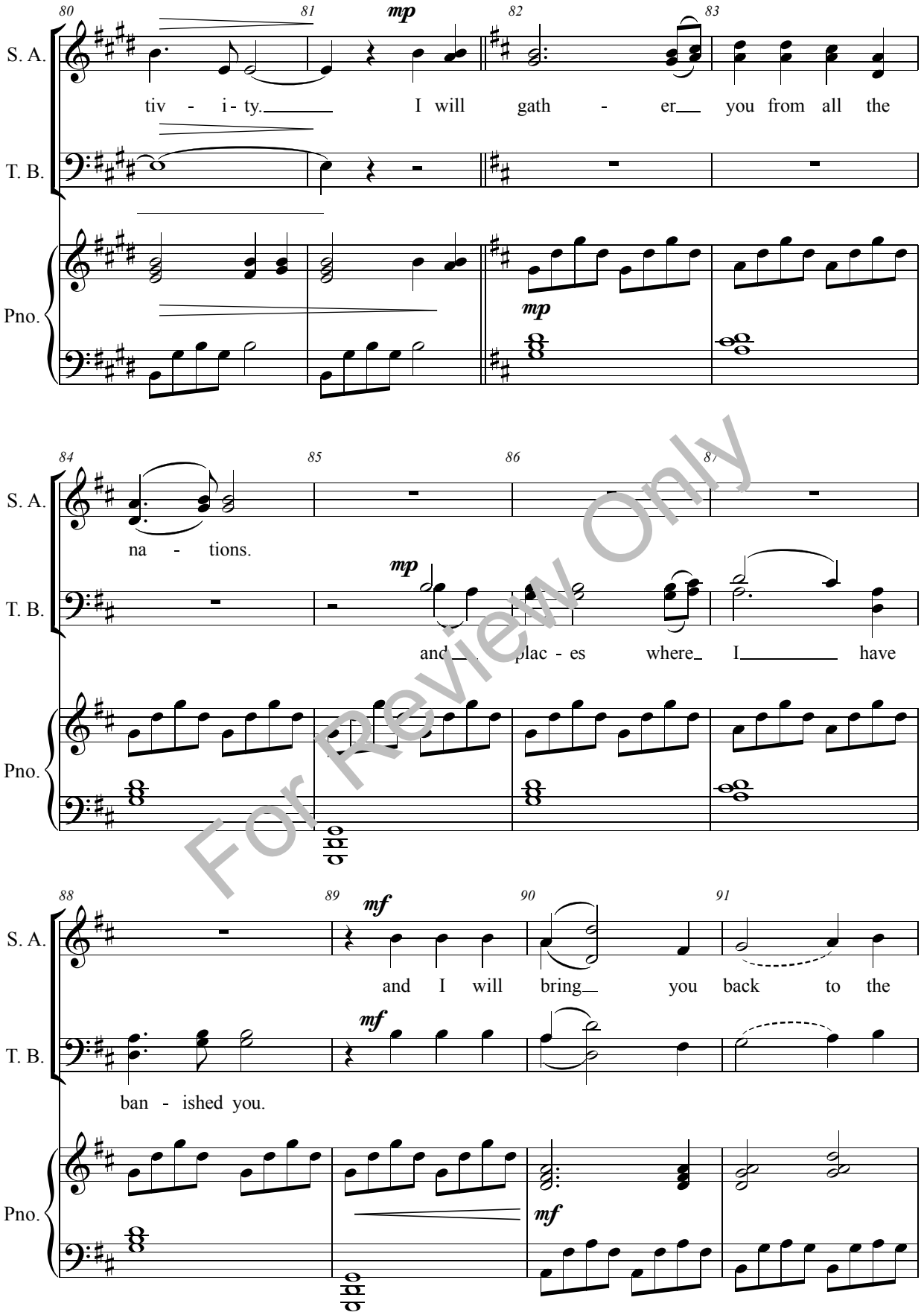

For Review Only

92 93 94 95

S. A.

place from which I car - ried you in - to

T. B.

Pno.

96 97 98 99

rit. *f* a tempo

S. A.

ex - ile. And you will call on me

f

T. B.

rit. a tempo

Pno.

f

100 101 102 103

S. A.

and come and pray to me,

T. B.

Pno.

For Review Only

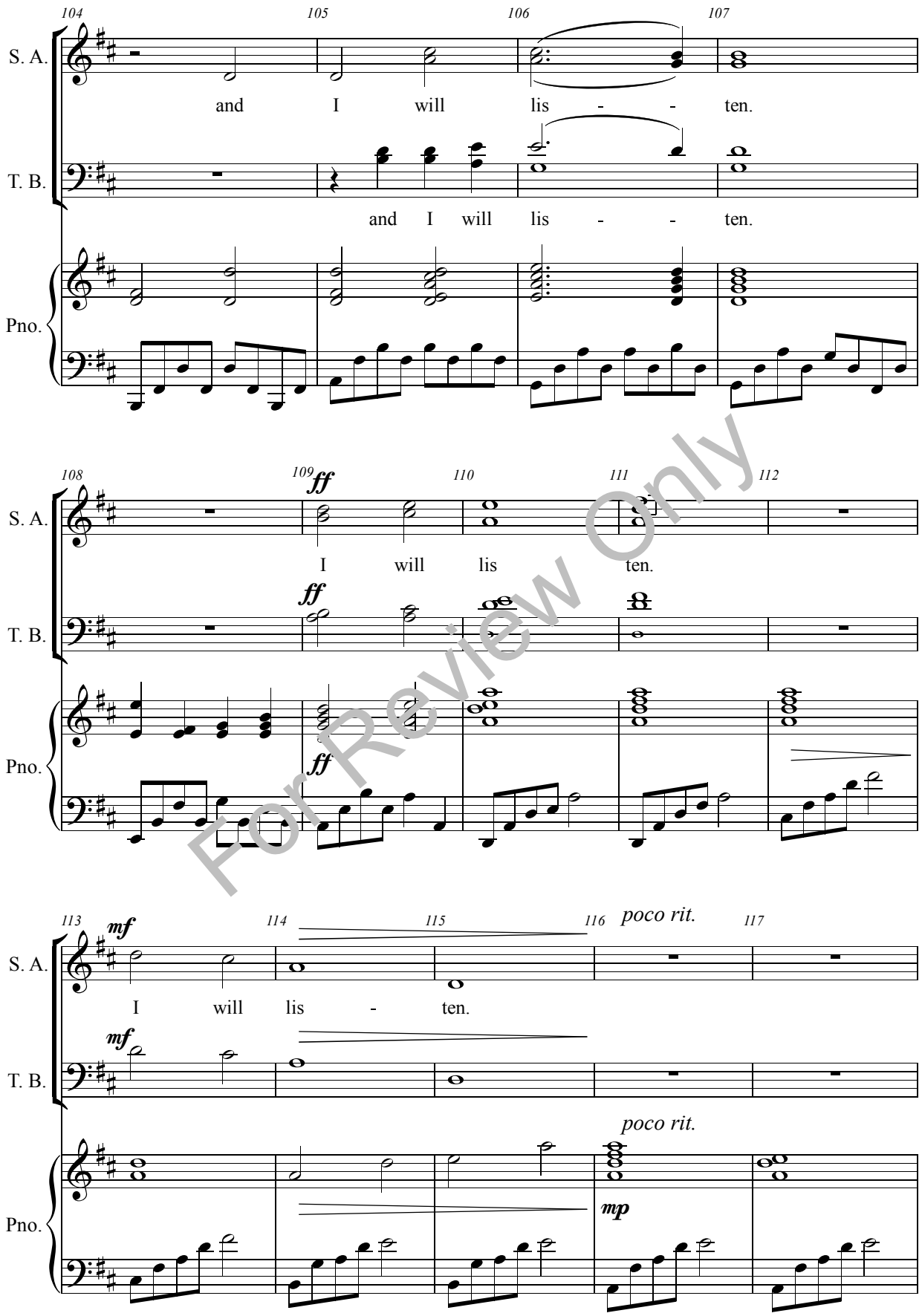

For Review Only

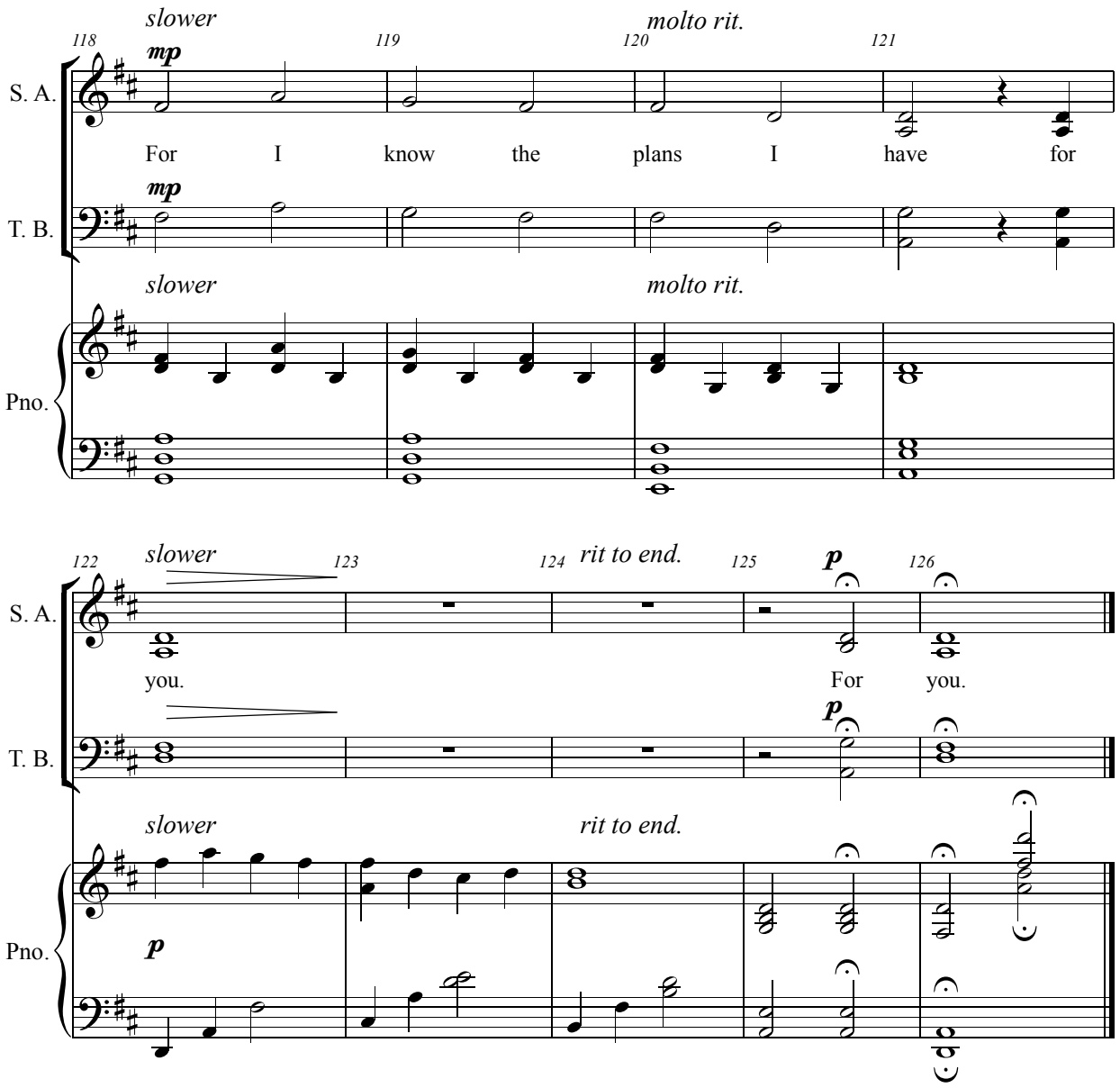

Kevin A. Memley is a refreshing and versatile composer whose works have received the world-wide attention of audiences and performers. Though largely self-taught, Memley has received praise for his fine craftsmanship and dedication. He is in demand as a commissioned composer and has been prominently featured in ACDA National and Regional conventions. His music has been performed in the Kennedy Center, Carnegie Hall, Segerstrom Hall, the Chicago Symphony Hall and at the Llangollen International Choral Festival in Wales by top placing choirs. He is published with Pavane Publishing (including his own choral series), Walton Music, Gentry Publishing and John Rich Music Press.

As an accomplished accompanist, he serves the Fresno area at Clovis East High School, the San Joaquin Chorale of Fresno Pacific University, and the Willow International Community College Choir. Since 2009, he has directed the choir at the Kingsburg Community Church and often writes for them. He resides in Fresno, California, with his wife Melody and three sons Mark, John, and Kyle. For more information, visit www.kevinmemley.com.

John Rich Music Press

00145689 For I Know JR0109 SATB $2.35

Exclusively Distributed By
HAL•LEONARD CORPORATION
7777 W. Bluemound Rd. P.O. Box 13819 Milwaukee, WI 53213

www.PavanePublishing.com